

The Lancaster

687 Admirals Rd, Esquimalt, BC V9A 2N9

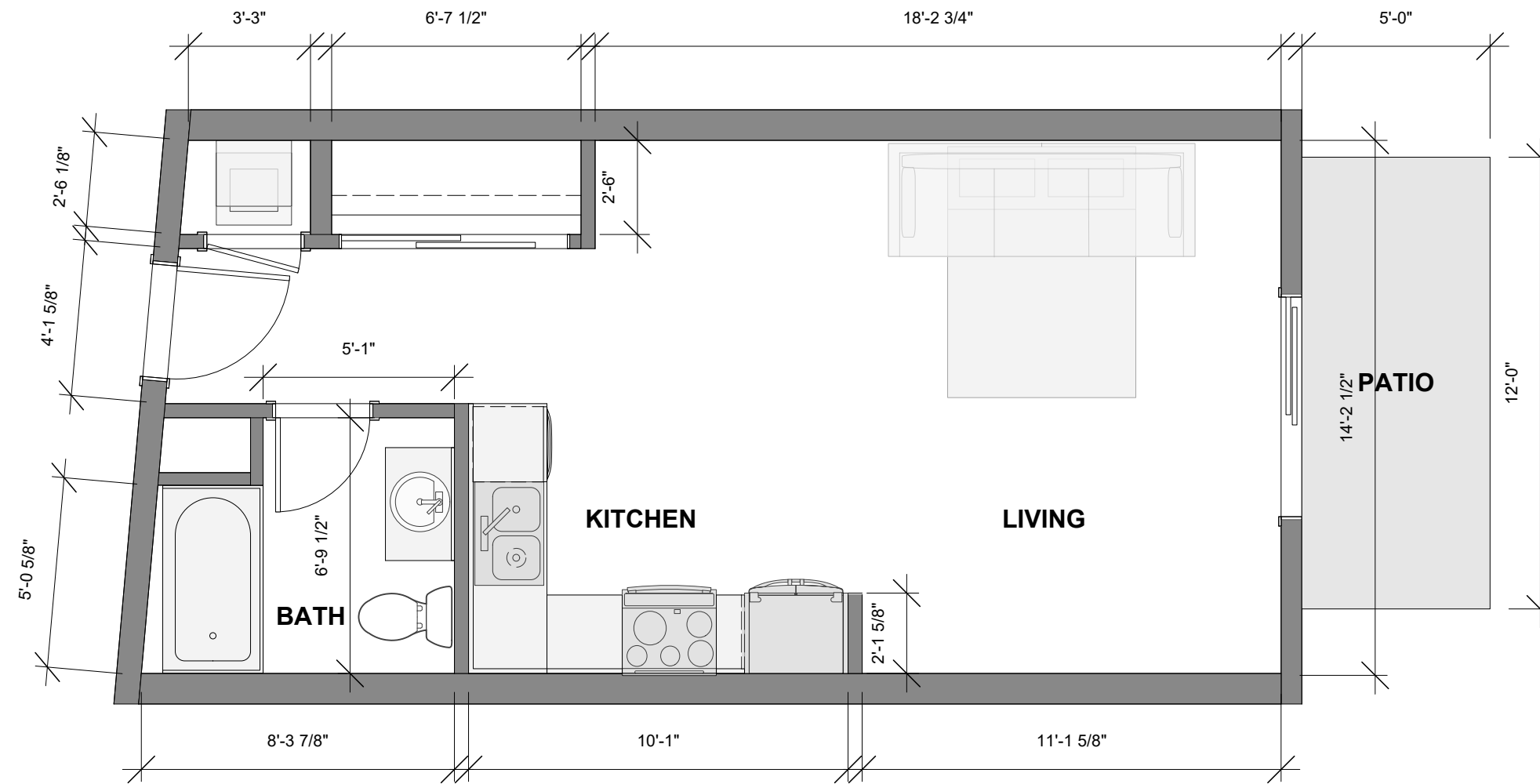

STUDIO 'A' UNIT FLOOR PLAN
420 sq. ft.

The Lancaster

687 Admirals Rd, Esquimalt, BC V9A 2N9

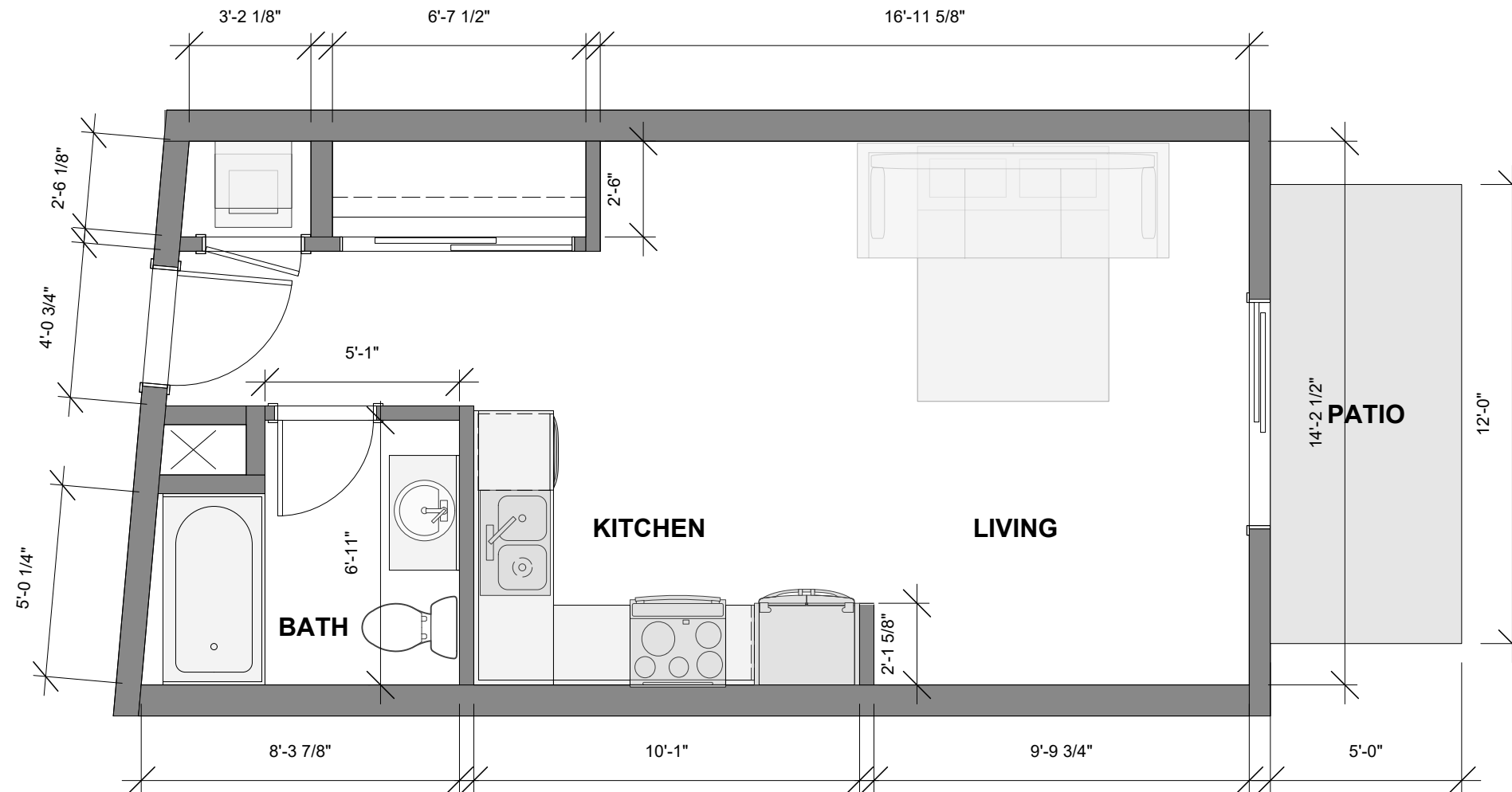

STUDIO 'B' UNIT FLOOR PLAN
403 sq. ft.



CANADIAN APARTMENT
PROPERTIES • REIT

All dimensions are approximate and no responsibility is taken for any error, omission or misstatement. Size and specifications are subject to change without notice. This plan is for illustrative purposes only and should be used as such.

The Lancaster

687 Admirals Rd, Esquimalt, BC V9A 2N9

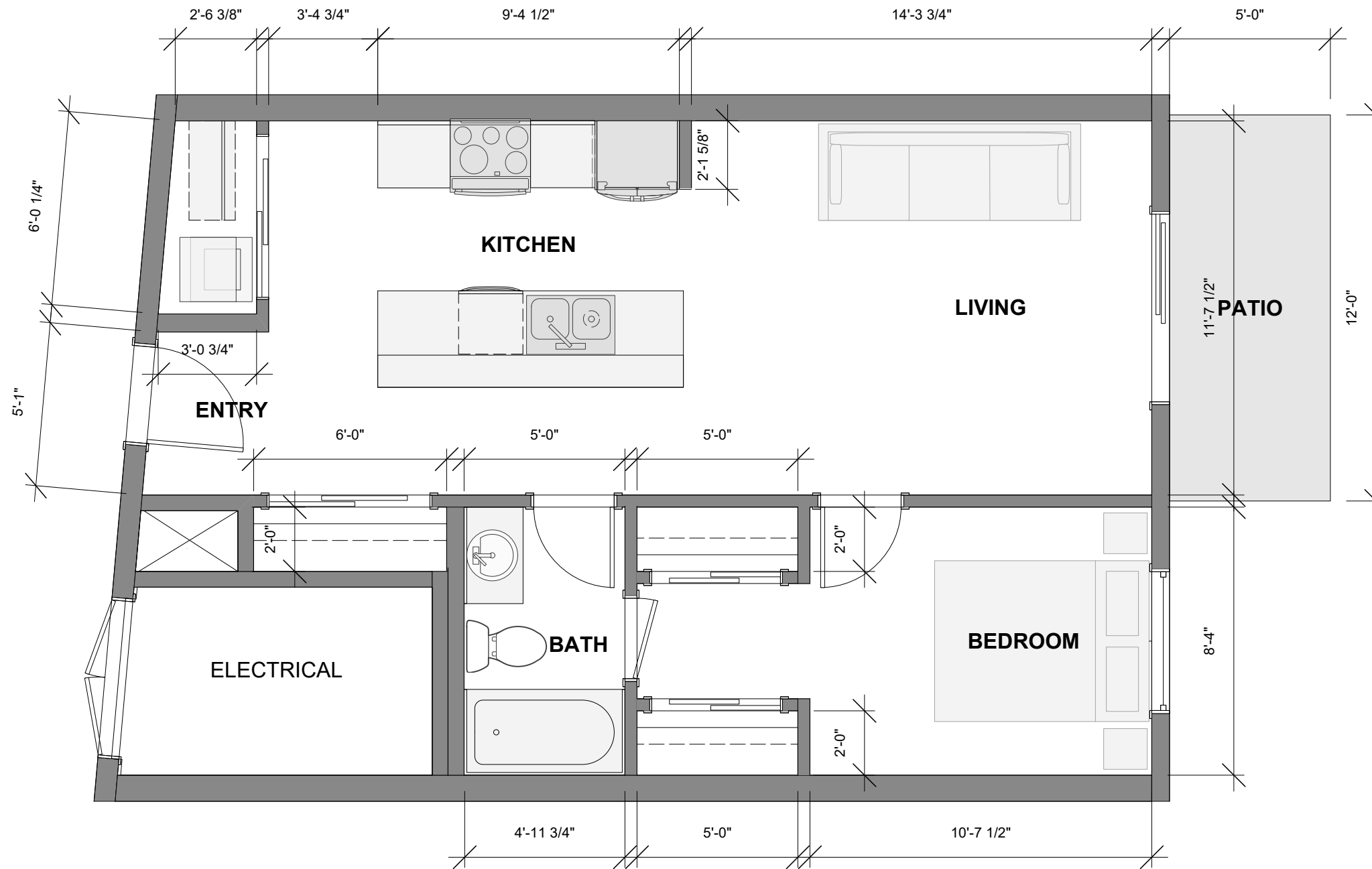

1 BEDROOM 'A' UNIT FLOOR PLAN
636 sq. ft.

The Lancaster

687 Admirals Rd, Esquimalt, BC V9A 2N9

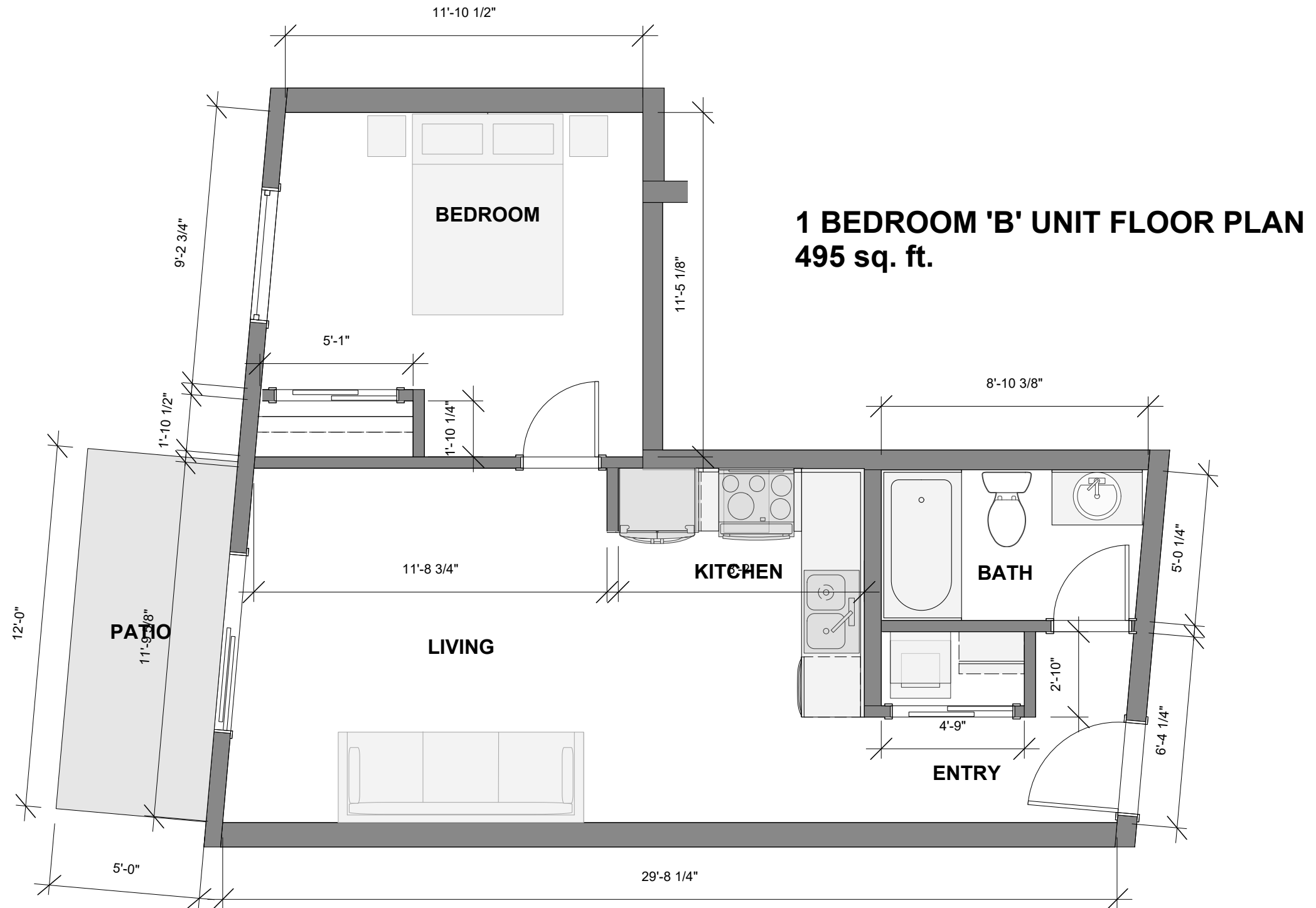

The Lancaster

687 Admirals Rd, Esquimalt, BC V9A 2N9



1 BEDROOM 'C' UNIT FLOOR PLAN
608 sq. ft.



CANADIAN APARTMENT
PROPERTIES • REIT

All dimensions are approximate and no responsibility is taken for any error, omission or misstatement. Size and specifications are subject to change without notice. This plan is for illustrative purposes only and should be used as such.

The Lancaster

687 Admirals Rd, Esquimalt, BC V9A 2N9



**1 BEDROOM 'D' UNIT FLOOR PLAN
531 sq. ft.**

The Lancaster

687 Admirals Rd, Esquimalt, BC V9A 2N9

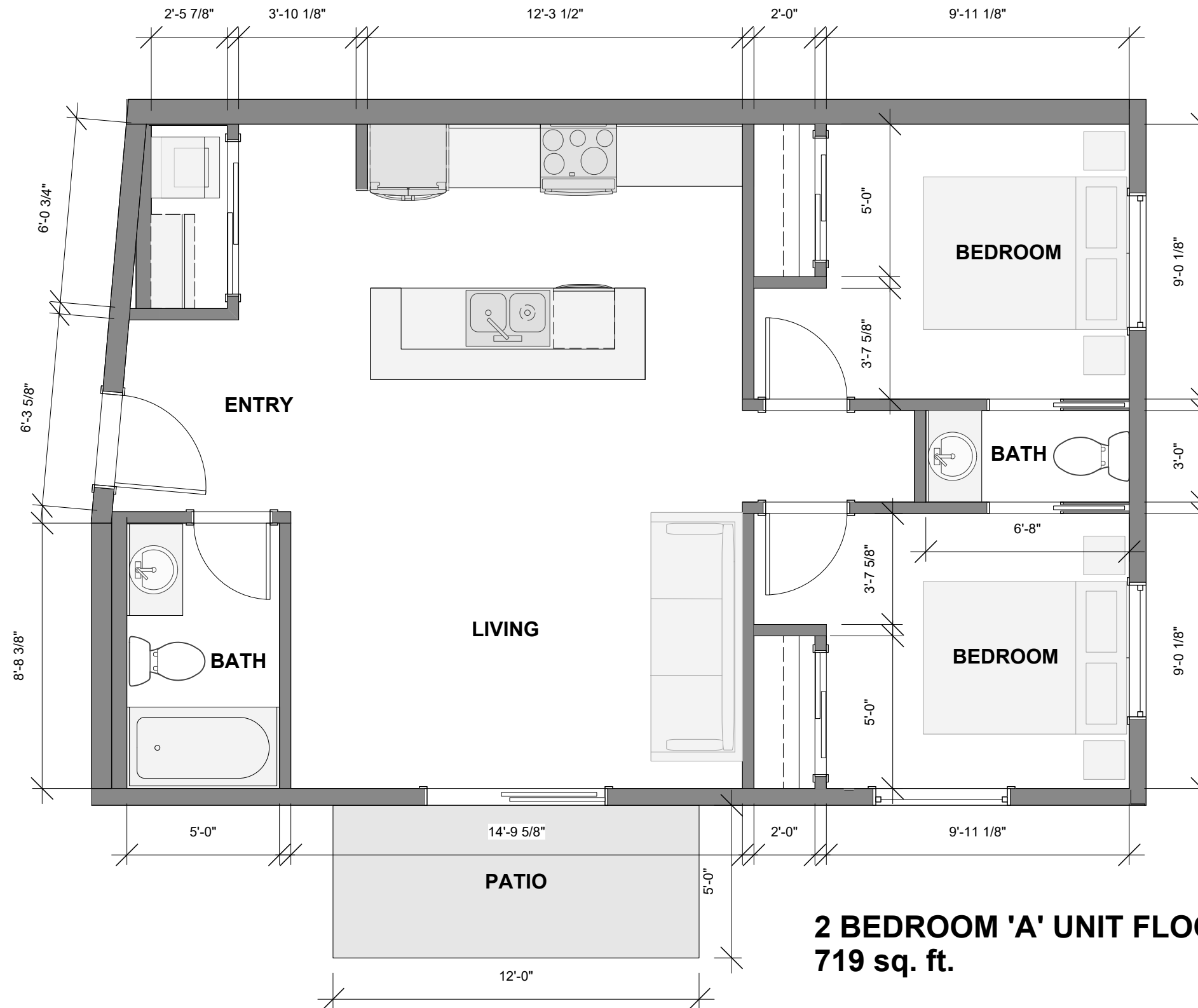

The Lancaster

687 Admirals Rd, Esquimalt, BC V9A 2N9

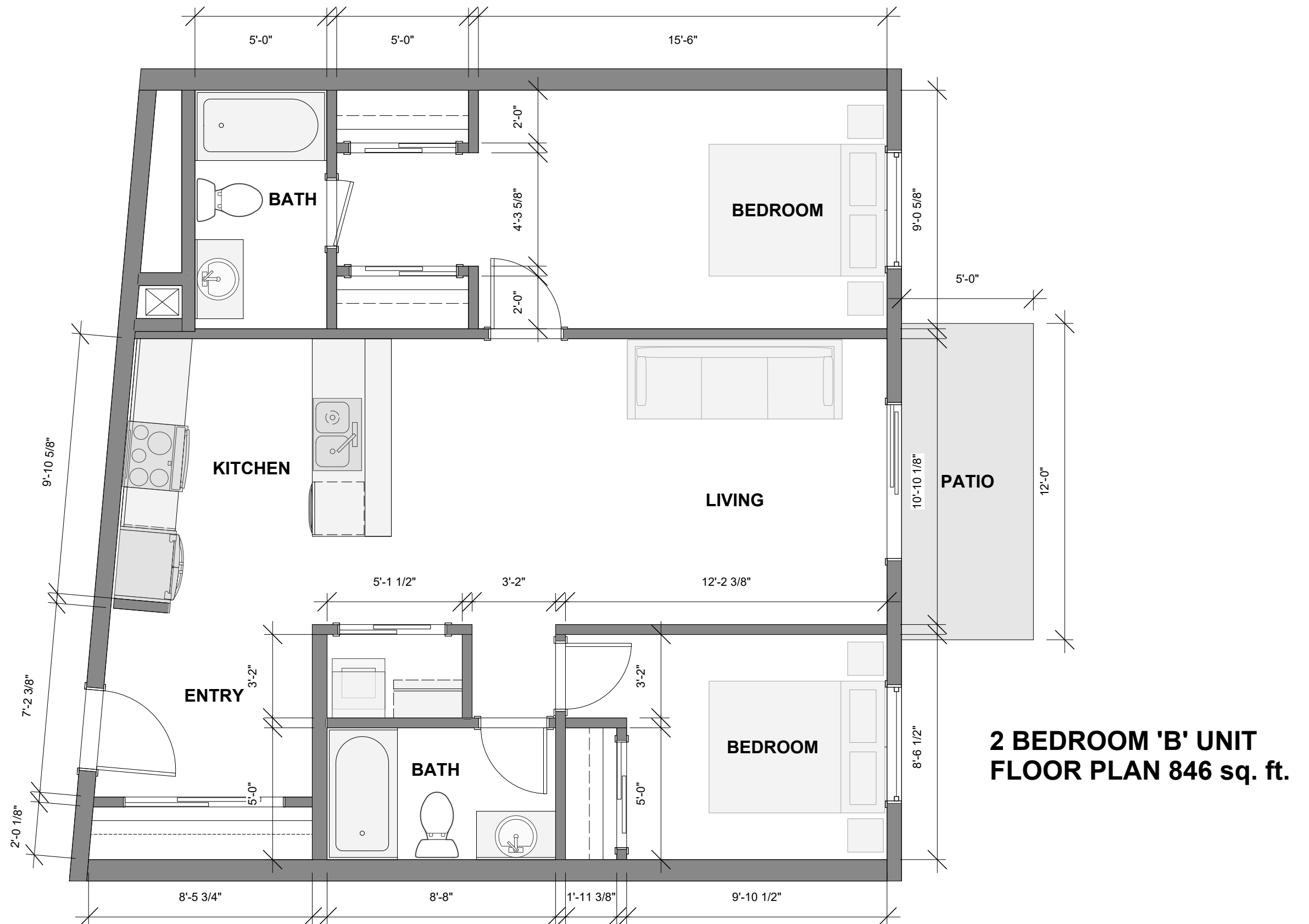

The Lancaster

687 Admirals Rd, Esquimalt, BC V9A 2N9

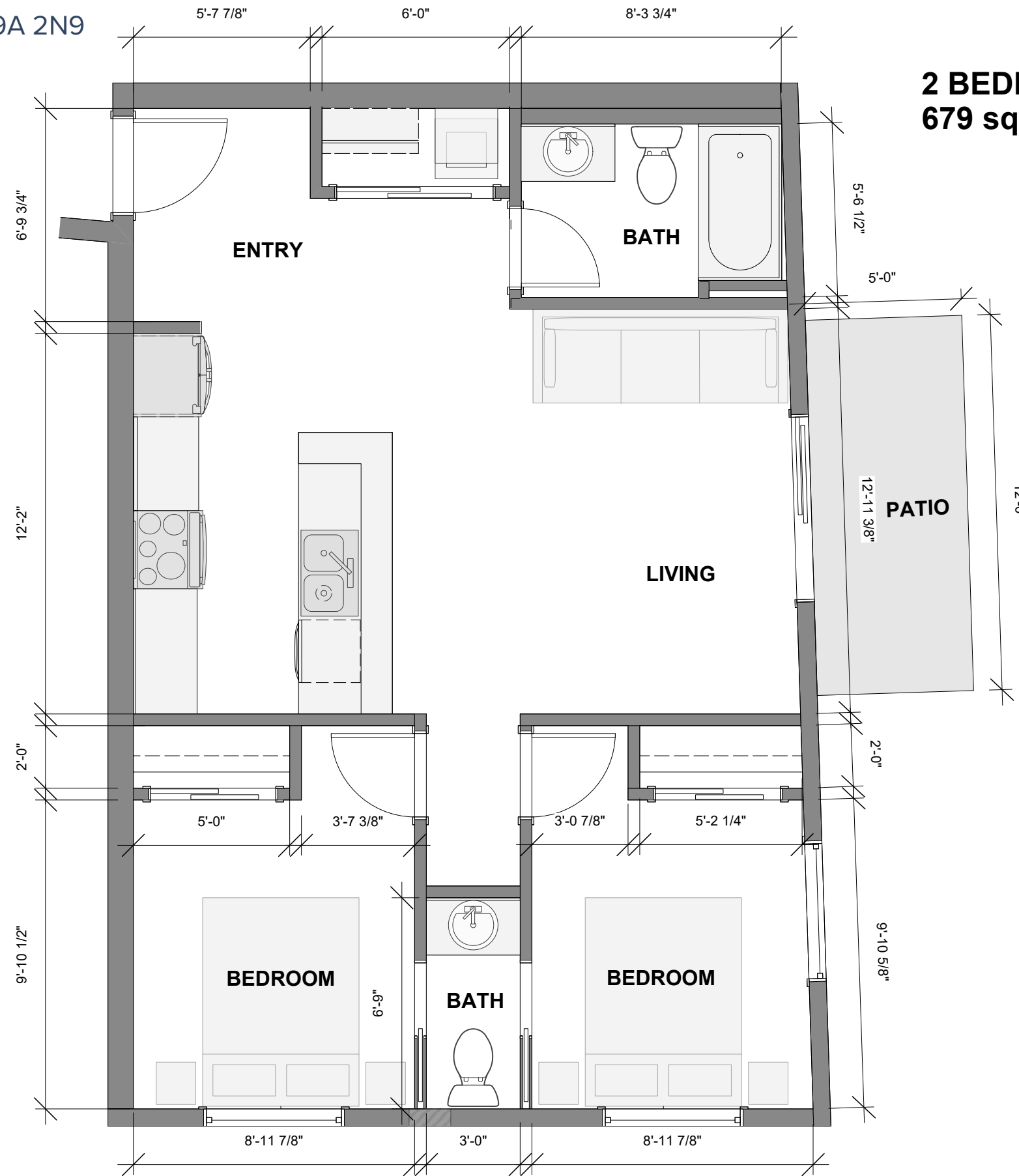

2 BEDROOM 'C' UNIT FLOOR PLAN
679 sq. ft.



CANADIAN APARTMENT
PROPERTIES • REIT

All dimensions are approximate and no responsibility is taken for any error, omission or misstatement. Size and specifications are subject to change without notice. This plan is for illustrative purposes only and should be used as such.

The Lancaster

687 Admirals Rd, Esquimalt, BC V9A 2N9

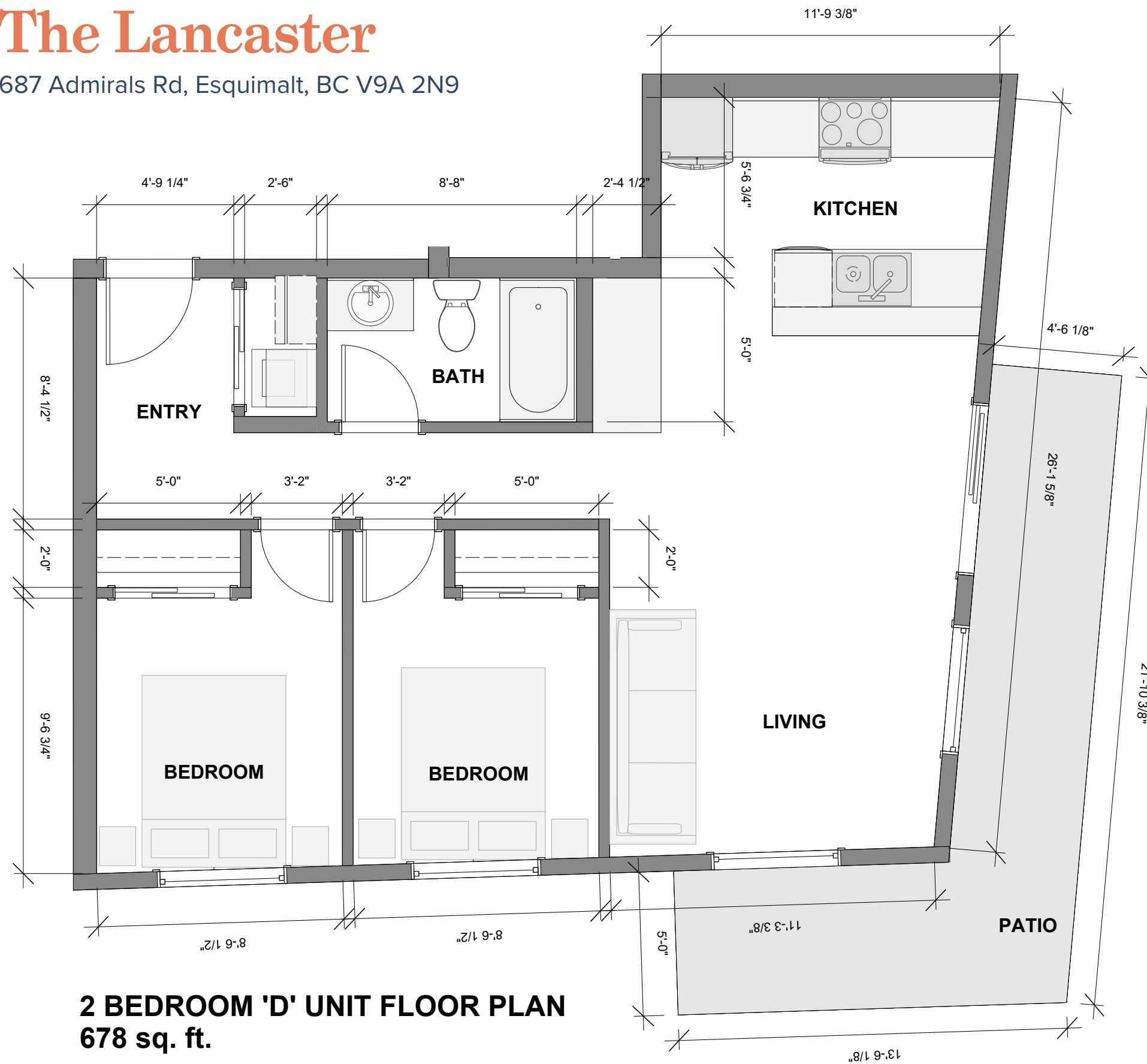

2 BEDROOM 'D' UNIT FLOOR PLAN
678 sq. ft.



CANADIAN APARTMENT
PROPERTIES • REIT

All dimensions are approximate and no responsibility is taken for any error, omission or misstatement. Size and specifications are subject to change without notice. This plan is for illustrative purposes only and should be used as such.